

FORTY-ONE POINT FIVE SECTIONS 12 & 13, TWP. 24 N., R. 5 E., W.M. KING COUNTY, WASHINGTON

106-37

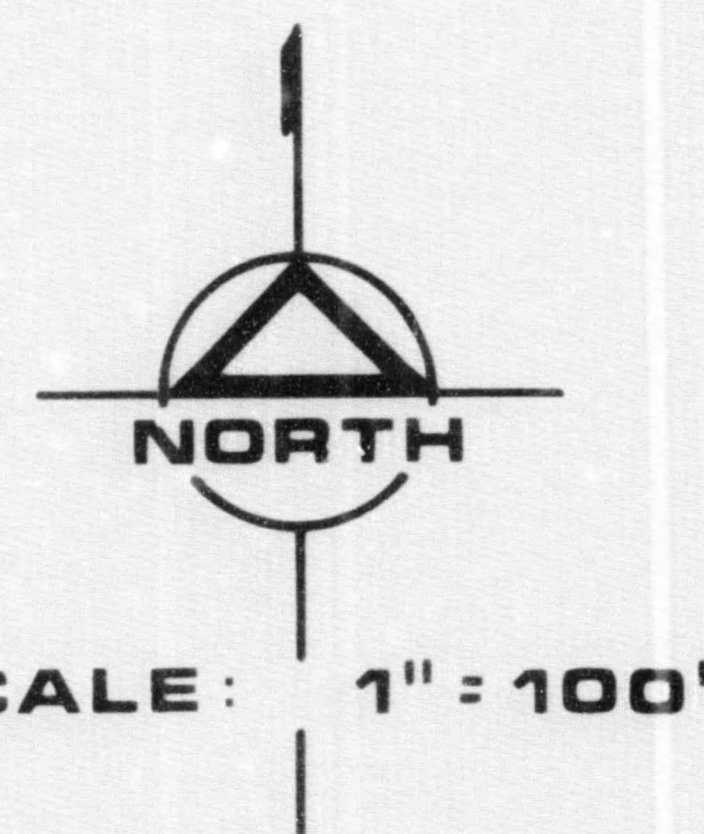
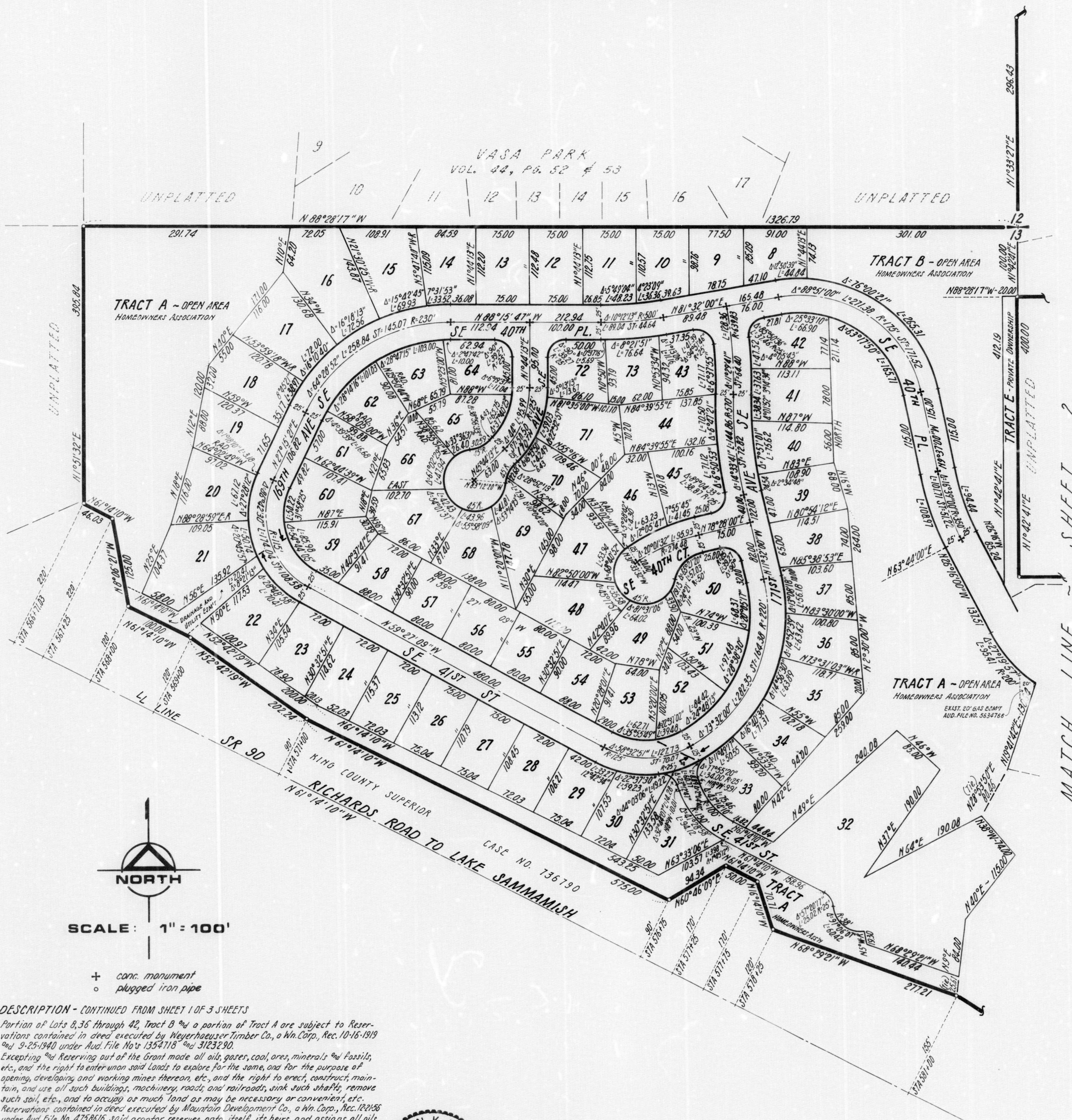

- + conc. monument
- o plugged iron pipe

DESCRIPTION - CONTINUED FROM SHEET 1 OF 3 SHEETS

Portion of Lots 8, 36 through 42, Tract B and a portion of Tract A are subject to Reservations contained in deed executed by Meyerhauser Timber Co., a Wn. Corp., Rec. 10-16-1919 and 9-25-1940 under Aud. File No's 1354718 and 3123280.

Excepting and Reserving out of the Grant made all oils, gases, coal, ores, minerals and fossils, etc., and the right to enter upon said lands to explore for the same, and for the purpose of opening, developing and working mines thereon, etc., and the right to erect, construct, maintain, and use all such buildings, machinery, roads, and railroads, sink such shafts, remove such soil, etc., and to occupy as much land as may be necessary or convenient, etc.

Reservations contained in deed executed by Mountain Development Co., a Wn. Corp., Rec. 12-01-56 under Aud. File No. 4758816. Said grantor reserves unto itself, its heirs, and assigns, all oils, gases, coal, ores, minerals, etc., and the right of entry for opening, developing and working mines, etc.

SAID WELL SITE EXCEPTION and the Land surrounding the same being more particularly described as follows:

* COMMENCING at the South 1/4 corner of said Section 12; thence N1°33'27"E - 52.09 feet; thence N65°38'27"E - 12.36 feet to the Point of Beginning; thence N24°01'33"W - 24.00 feet; thence N65°38'27"E - 26.60 feet; thence S24°01'33"E - 24.40 feet; S65°38'27"W - 26.60 feet to the Point of Beginning

DERWIN K ROUPE
STATE OF WASHINGTON
REGISTERED
PROFESSIONAL LAND SURVEYOR

D.K. ROUPE, Professional Land Surveyor
Certificate No. 9435

50869